ANNUAL RESOURCE GUIDE

HOME & DESIGN®

REAL ESTATE
INTERIOR DESIGN
HOME IMPROVEMENTS
FURNISHINGS
SERVICES

YOUR COMPLETE GUIDE TO THE FINEST HOME PRODUCTS AND SERVICES

11>
7 25274 56061 5

ORAL REPRESENTATIONS CANNOT BE RELIED UPON AS CORRECTLY STATING THE REPRESENTATIONS OF THE DEVELOPER. FOR CORRECT REPRESENTATIONS, MAKE REF
DIMENSIONS AND SPECIFICATIONS ARE SUBJECT TO CHANGE WITHOUT NOTICE. ALL IMAGES ARE CONCEPTUAL RENDERINGS AND WE EXPRESSLY RESERVE

Are you
ren

Renaissance Village

ERENCE TO THE DOCUMENTS REQUIRED BY SECTION 718.503, FLORIDA STATUTES, TO BE FURNISHED BY A DEVELOPER TO A BUYER OR LESSEE. THIS IS NOT AN OFFER TO SELL, OR SOLICITATION OF OFFERS TO BUY, THE CONDOMINIUM UNITS IN STATES WHERE SUCH OFFER OR SOLICITATION CANNOT BE MADE. VOID WHERE PROHIBITED. ALL PRICES ARE SUBJECT TO CHANGE WITHOUT NOTICE. ALL FEATURES, THE RIGHT TO MAKE MODIFICATIONS. THE PHOTOGRAPHS CONTAINED HEREIN HAVE BEEN TAKEN OFF-SITE AND ARE MERELY INTENDED AS ILLUSTRATIONS OF ACTIVITIES AND CONCEPTS DESCRIBED. OBTAIN THE PROPERTY REPORT REQUIRED BY FEDERAL LAW AND READ IT BEFORE SIGNING ANYTHING. NO FEDERAL AGENCY HAS JUDGED THE MERITS OR VALUE, IF ANY, OF THIS PROPERTY.

ANTARAMIAN DEVELOPMENT GROUP

SUMMIT REALTY SERVICES

EQUAL HOUSING OPPORTUNITY

a live **dine** shop **play** downtown **naples** naissance man?

Luxury urban residences > Resort membership included > Marina > Clubhouse > Resort-style pool > Spa > Restaurants > The piazza > Boutiques > Galleries > Beach > Pre-construction pricing from the $700s > **Call 239-417-1700** > 100 Goodlette Rd. S., Naples, FL 34102 > **RenaissanceNaples.com**

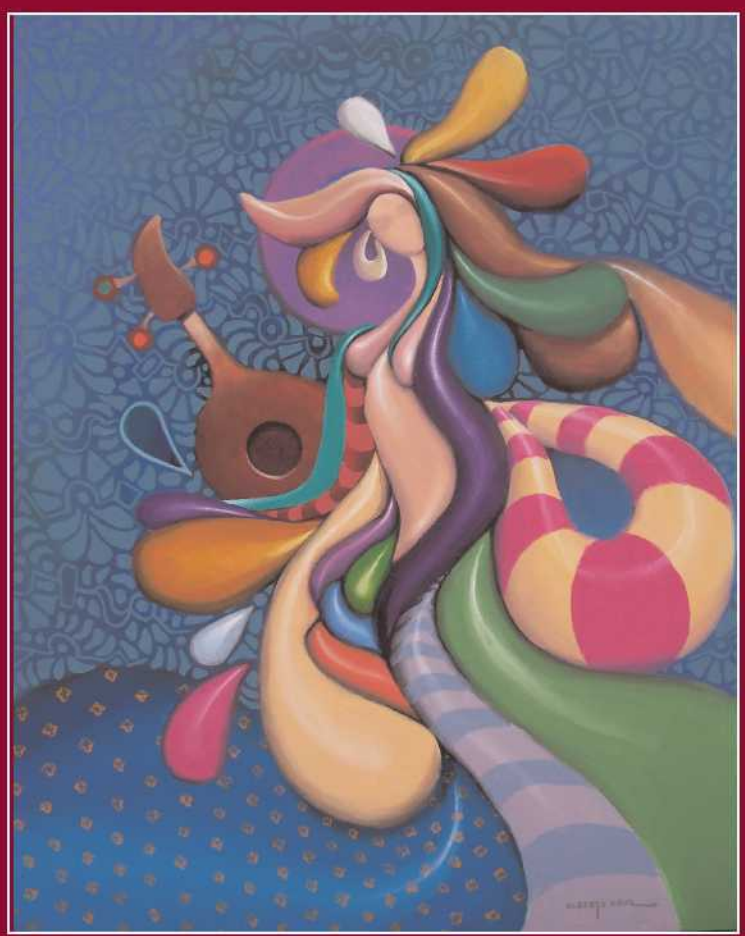

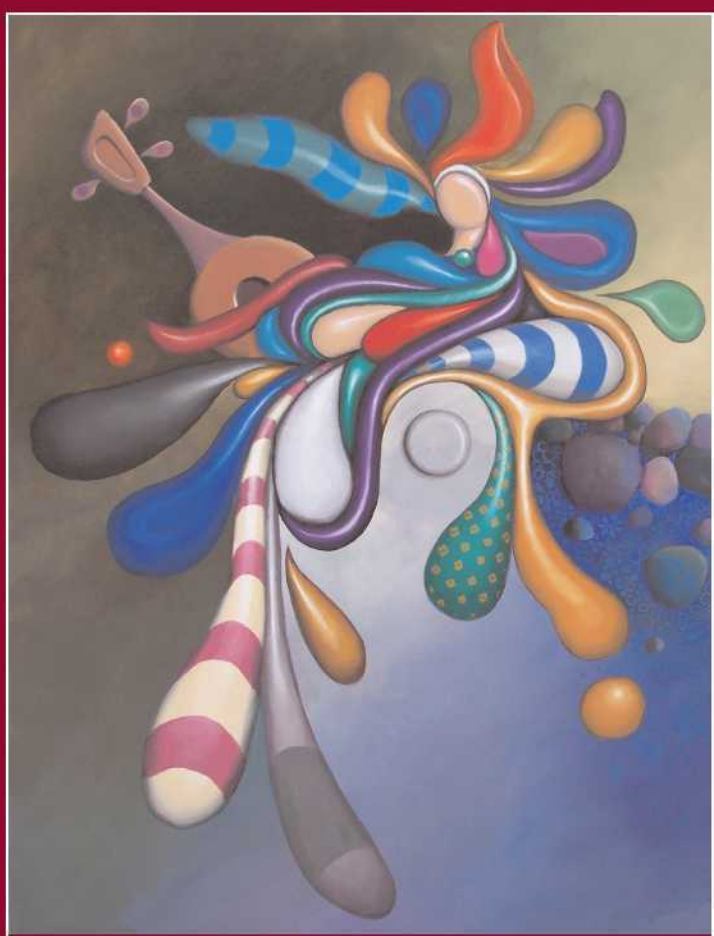

The Galleries on 5th

Visit the largest collection of fine art in Southwest Florida, all in one convenient location. Over 100 renown artists from around the world offer their art exclusively at The Galleries on 5th.

For a Private viewing call Christine Smart today.

The Galleries on 5th
1234 5th Avenue
Naples, FL 33102
(239) 555-5555
www.tgo5th.com

Christine Smart
Proprietor

WWW.THELAKECLUBLWR.COM | 6220 UNIVERSITY PARKWAY

The Art of Living

BOUNDLESS BEAUTY.
TRANQUIL ELEGANCE.

The Lake Club at Lakewood Ranch embodies luxury for people who enjoy the experience of living exceptionally well. The extensive parks, magnificent Tuscan-inspired Clubhouse and elegant custom homes unite within The Lake Club to create a masterpiece of exclusivity and privacy on 1,500 acres of lush landscaping and scenic lakes.

ONE EXPERIENCE. MANY EVENTS.

Join us for an unprecedented event in the history of Lakewood Ranch — the unveiling of ten unrivaled custom showcase homes. The Lake Club Experience is a unique, ten-week series of events beginning January 28, 2007. The unveiling of each exquisite estate will not only raise the bar for luxury living—it will define it. For more information and your personal invitation to attend, call The Lake Club at Lakewood Ranch. Custom estate homes on oversized lots from $1 million*.

The Lake Club
AT LAKEWOOD RANCH

NOW SELLING HOME SITES AND HOMES

Interior photography courtesy of Landmark Development Group, one of The Lake Club's estate builders.

SARASOTA, FL 34240 | PHONE: 941.907.6000 | TOLL FREE: 866.498.LAKE

Visit our superb collection of ten unique, showcase homes beginning January 28, 2007.

Villas of Fairway Terrace in the Moorings...

- 2 HOMES AVAILABLE FOR IMMEDIATE OCCUPANCY
- Four models with flexible floor plans offer 3,275 to over 4,000 sq. ft. of living area
- Enclave of 13 homes
- Homeowner's Association provides a maintenance-free lifestyle
- Beautiful private Moorings resident beach
- Blocks from shopping, dining, beach, golf and sunsets

PREMIER PROPERTIES
OF SOUTHWEST FLORIDA, INC. • REALTORS®
www.premier-properties.com®

4001 Tamiami Trail N., Ste. 102, Naples, FL 34103
800.497.4365 • 239.659.0099
www.MarkMaran.com

...Where You are the Center of Attention

- Prices start just over $2,100,000
- Only 6 lots left!
- Open 1-4 pm daily or call for a private showing

Mark & Laura Maran • 239.777.3301
Gordie Lazich, Lic. Asst. • 239.777.2033
Nicholas Stepan, Lic. Asst. • 239.287.0622

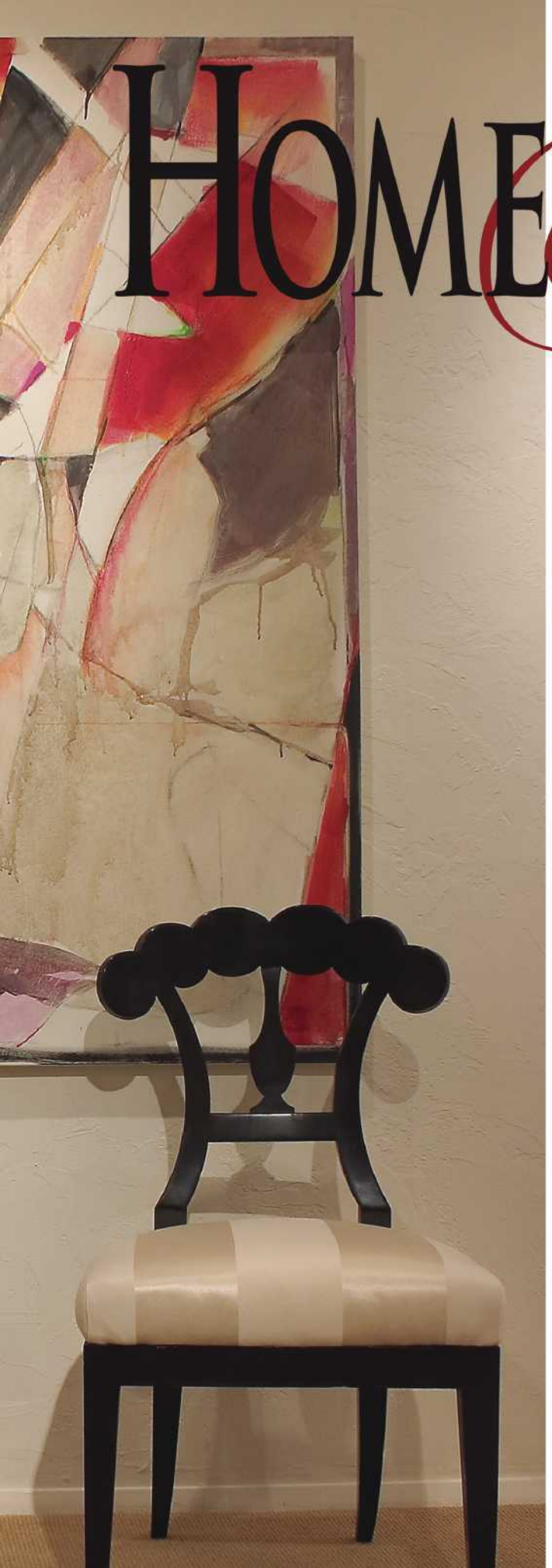

HOME & DESIGN

Architecture 15
Architects
Home Designers
Floor Plans

Luxury Homes 17
Communities
Custom Builders
Real Estate Professionals
Real Estate Services
Financial Services

Design & Decor 35
Interior Designers
Decorators

Trade Sources 49
For the Trade

Architectura
Doors & W
Faux Stone
Hardware
Glass & Mi
Ornamenta

Accessories
Bedding
Dishes

Art & Antiq
Galleries,
Antiques S

Cabinetry .
Built Ins
Closets
Garages
Wine Cella

Fabrics . . .
Window C
Bedding

Cover Photo Co
Reynolds & Rey

RESOURCE GUIDE

al Details . . .53
Windows
e
irror
al Metal
. 88
ues 106
tores
. 129
ars
. 165
Coverings

Finishes 188
Wall Coverings
Faux Finishing
Murals

Flooring 219
Tile
Stone
Wood

Furniture 245
Indoor
Exterior
Custom

Home Entertainment . .284
Electronics
Home Theater
Pianos

Home Services 304
Security
Cleaning
House Sitting
Moving & Storage
Hurricane Safety

Kitchen & Bath 344
Design
Fixtures
Appliances
Countertops

Outdoors 369
Landscaping
Patio
Pool & Spa

Lighting 392
Design
Fixtures
Outdoor Lighting

Natural Stone 403
Granite
Marble
Limestone
Onyx

Remodeling 423
Contractors
Home Improvements
Renovations

ourtesy of
nolds Architects

DESIGNS FOR THE WAY YOU LIVE.

Under the direction of Bill Weber, the Weber Design Group has set the standard for natural elegance and the excitement of waterfront and golf course living. Choose from our flexible exciting floor plans or let us create a custom design to fit any location and lot size.

Please call us to set up a consultation

1.800.250.8001

WEBER
Design Group
www.WeberDesignGroup.com

Custom Home Designs • Commercial Designs • Model Home Designs for Builders

5688 Strand Court, Naples, Florida 34110 • Fax 239.594.9678 • www.WeberDesignGroup.com

ARCHITECTURE

Home Design by
Reynolds & Reynolds
Architects
See page 16

ARCHITECTS • HOME DESIGNERS
FLOOR PLANS

Casual Elegance

For over twenty-five years, The Sater Group has been designing luxury custom homes throughout Florida.

Led by principal, Dan F. Sater II, AIBD, the company has become one of the foremost residential design firms in the nation. Its work has been recognized with over 450 national design awards.

The Sater Group's reputation has earned it design commissions for homes and communities throughout the United States and internationally. Currently, luxury home projects are underway in China, Russia and Mexico.

Through one-on-one, personal attention, Sater custom homes are designed to beautifully reflect the individuality of their residents.

Sater homes are known for the way each home embraces its surroundings, actually becoming a part of its outdoor environment.

Perhaps "casual elegance" is the best way to describe how Sater homes live. Each makes life a little richer for those who dwell within its spaces which, after all, is what we all desire.

The Sater Design Collection, Inc.
25241 Elementary Way, Suite 201
Bonita Springs, FL 34135
239 495-5478
800 718-7526
www.saterdesign.com

There's Nothing Closer to the Perfect Naples Life.

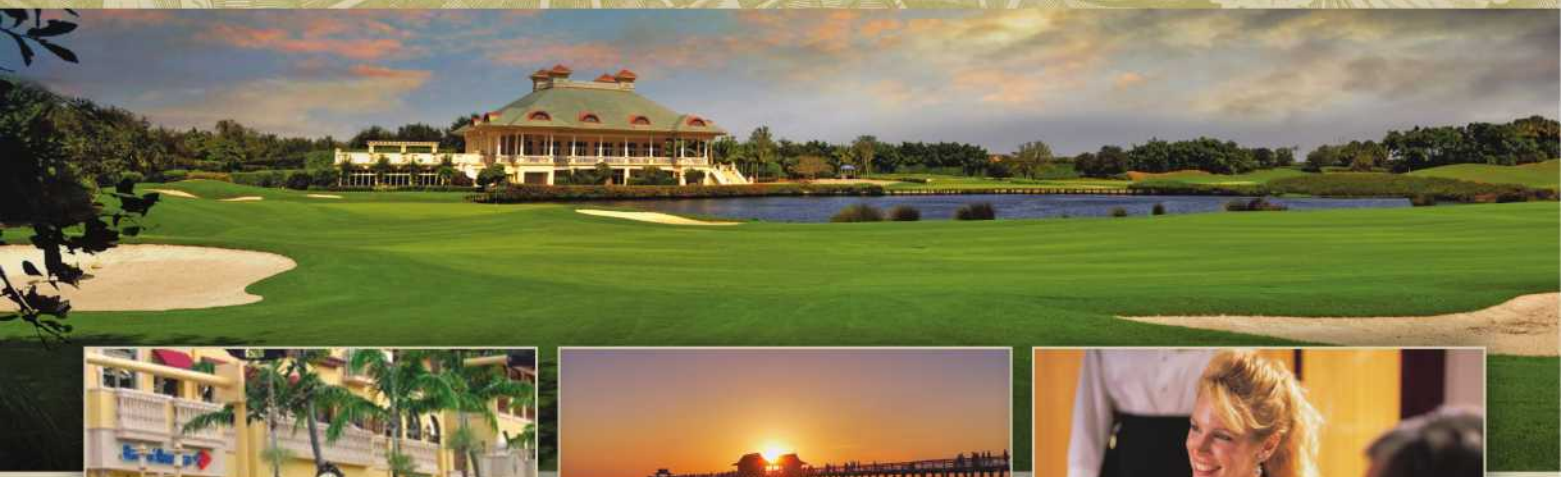

Close to Town. Close to Ideal. Close to Perfect.

Naples stands for the finest life has to offer, and Estuary at Grey Oaks embodies the best of Naples.
Reserved elegance, respect for cherished traditions, and an envied mystique
create an aura unique to this special enclave.
Sophisticated amenities and superlative homes set amid the serene beauty
of natural preserves define a way of life to be found nowhere else.
If your standard is "only the best," you truly belong here.

Platinum Clubs of America Top 100 Award Winner • 54 holes of championship golf •
Two magnificent clubhouses • 5,500 square feet of fitness facilities •
Minutes from the beaches, shops, dining and rich cultural diversions of Florida's Gulf Coast

Estate Homesites from the $700s. Villas from $1.85 million. Magnificent Estate Homes from $3.5 million.

Models Open Daily.

Estuary
at Grey Oaks

239.261.3148 • 800.294.2426 • www.greyoaks.com
Golden Gate Parkway, just west of Airport-Pulling Rd.

Estuary at Grey Oaks is offered by Grey Oaks Realty, Inc., a licensed real estate broker. Prices, features and availability subject to change without notice.

LUXURY HOMES

Communities • Custom Builders

Real Estate Professionals

Real Estate Services • Financial Services

WWW.HOMEANDDESIGN.NET

A SEASON OF GRAND OPENINGS

Distorsione

"Cassini" at Vercelli

Models Now Open

What began as a vision to create the quintessential Naples community is now becoming a reality. Introducing the Cassini and Brendisi models. Ultra-luxurious, Mediterranean-inspired villas masterfully-crafted to complement the elegant club lifestyle at Treviso Bay.

Taylor Woodrow, one of the world's most prestigious builders, has brought international flair to the Cassini at Vercelli villa residence. Priced from $900,000.

One of Southwest Florida's most esteemed homebuilders, R&D Companies, announces the Brendisi at Via Veneto. The Brendisi is a three-bedroom, three-bath luxury attached villa. Priced from $795,000.

Be the first to preview these dramatic new model homes,
and be a part of all the excitement surrounding Treviso Bay... Extraordinario!

Coming soon, additional models by Gulfshore Homes, Harwick Homes, McGarvey Custom Homes, R&D Companies, and Taylor Woodrow Communities.

di Velocita!

(Won – Italian)

"Brendisi" at Via Veneto

Treviso Bay
NAPLES

IT'S ABOUT TIME

9004 Tamiami Trail East, Naples FL 34113
239.643.1414 ◆ 877.643.1476

9 a.m. to 5 p.m. Monday through Saturday, 11 a.m. to 5 p.m. Sunday

Appointments Recommended.

TrevisoBay.com

PREMIER PROPERTIES

A VK COMMUNITY

PGA Treviso Bay

ORAL REPRESENTATIONS CANNOT BE RELIED UPON AS CORRECTLY STATING THE REPRESENTATIONS OF THE DEVELOPER. FOR CORRECT REPRESENTATIONS, MAKE REFERENCE TO THIS BROCHURE AND TO THE DOCUMENTS REQUIRED BY SECTION 718.503, FLORIDA STATUTES, TO BE FURNISHED BY A DEVELOPER TO A BUYER OR LESSEE. PRICES, PLANS AND SPECIFICATIONS SUBJECT TO CHANGE WITHOUT NOTICE.

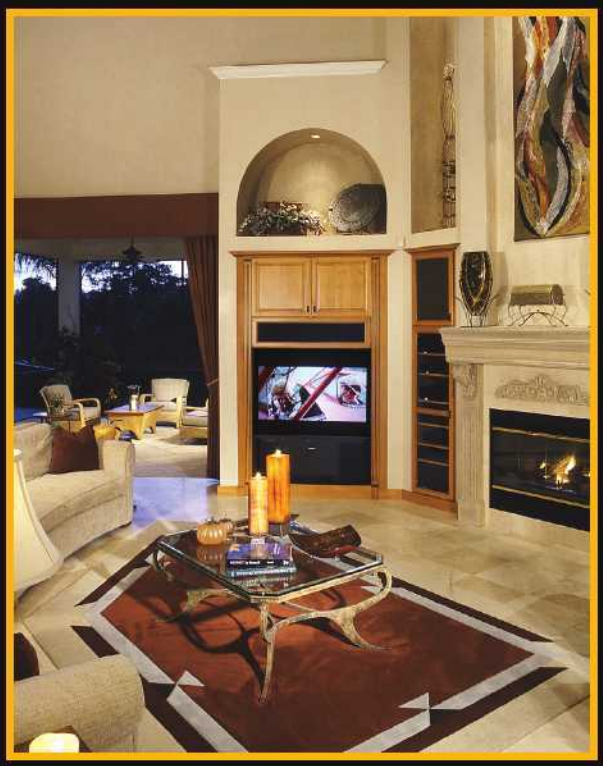

Mediterranean Estate Home

Grand might be an understatement when describing the St. Helena, a luxurious Mediterranean-style estate home in one of Southwest Florida's finest country club communities, being offered at $4,395,000.

Encompassing over 9,300 total square feet, with 5,990 of luxury living space, this magnificent home is the result of more than six months of design collaboration. The goal was to create a spectacular home that would give the residents a luxury Florida environment conducive to their lifestyle and take full advantage of the beautiful location. The homesite is on a beautiful lake, surrounded by natural habitats and a 18th green view of the Preserve Course.

M Real Estate MASTERS

800 881.6646

Real Estate Master, Inc.

Licensed Real Estate Broker

TOSCANA HOMES

RICH COMPAGNONE
PRINCIPAL

Toscana Homes Principal, Richard Compagnone has been providing luxury homes in the Naples area for more than 19 years. From historical old Naples to elaborate Mediterranean estate homes, they are proud to be in many luxury communities from Lely Barefoot Beach to Port Royal and are also a preferred builder in Quail West, Tiburón, and Miromar Lakes.

They have assembled and worked long-term with an extensive team of skilled artisans, architects, and interior designers to make each home as individual as the homeowner through hands-on supervision and attention to detail.

Developing lasting relationships with their clients is strengthened by their fundamental principles of honesty, fairness and outstanding quality.

Toscana Homes builds more than homes, we build relationships.

Toscana Homes
2780 S. Horseshoe Drive, Suite 3
Naples, FL 34104
239-261-0600
www.toscanahomes.net

Inspired Style

Toscana Homes provides more than 20 years of inspiration and tradition for their luxurious, custom homes.

Each home we build is a work of art. Our collaboration with skilled artisans and experienced craftsmen creates an extraordinary home. From planning to final touches Toscana Homes are built with exceptional value.

Visit our award winning Catalano Model at Miromar Lakes. You will experience our passion for detail and enduring quality.

Call today to discuss a distinctive custom designed home — made exclusively for your dreams.

PHOTOGRAPHY CRAIG HILDERBRAND

TOSCANA HOMES

Our Passion Your Home

239-261-0600

www.Toscanahomes.net

STRIKING A PERFECT BALANCE

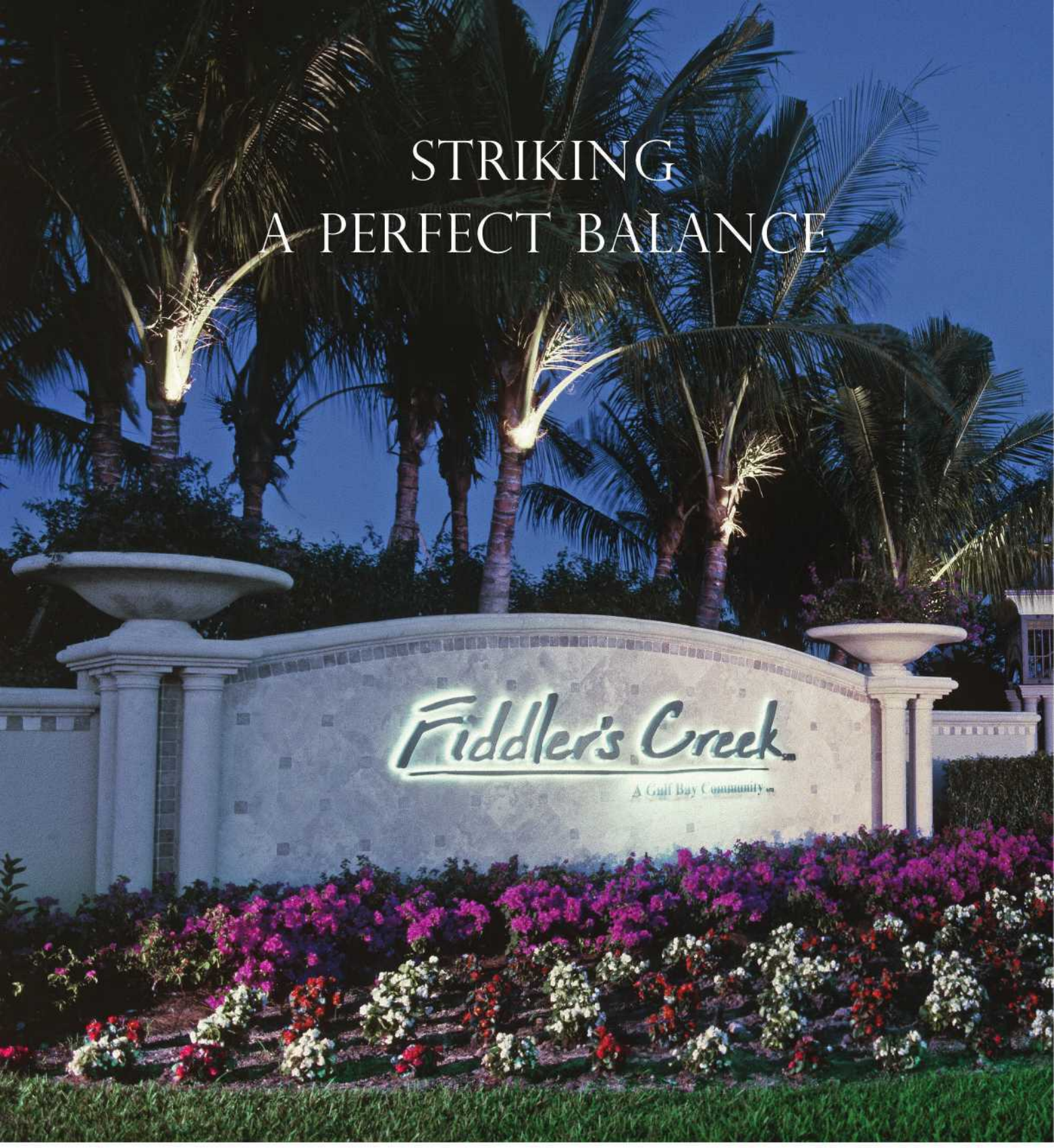

GREAT BLUE HERONS, NATURAL PRESERVES AND luxury lifestyle - these are the comforts of home when home is located at Fiddler's Creek. The award-winning, 4,000 acre master planned community aims to exact a perfect balance between nature and man. Less than one-third of Fiddler's Creek will be developed for residential use, while the remainder of the land has been dedicated primarily to nature preserves, lakes, parks, golf courses and recreational use.

With more than twenty years of experience in Naples,

developer Gulf Bay Group of Companies, plans to offer 100 distinct neighborhoods within the community upon completion in 2020, while maintaining a very low density level of only 1.6 homes per gross acre of land.

Upon completion, a 5.5-mile creek will meander along the southern portion of the development. The creek is best enjoyed from the homes along its shores as well as from The Marsh Pointe Nature Preserve, complete with overlook gazebo and boardwalk, providing residents with a vantage point to view the pristine mangroves and ever-present wildlife.

With details like this, Fiddler's Creek translates to a community that offers its residents the opportunity to live the Florida lifestyle as it was intended to be lived - close to nature, with all the amenities required for an active lifestyle.

From single-family homes and coach homes to villas, Fiddler's Creek offers a wide range of residential choices designed to appeal to all who seek to live in this outstanding community.

According to Kim Minarich, vice president of corporate communications for the Gulf Bay Group of Companies, the developer of Fiddler's Creek, "We are not simply marketing homes, but rather a complete lifestyle. We are always thinking about ways in which we can offer our residents as full a calendar as they'd like while here at Fiddler's Creek."

A wide range of first class amenities are aimed at fulfilling that goal.

Optional membership is offered at The Golf Club at Fiddler's Creek, which will offer 54 holes of championship golf. The first course, The Creek Course, has been designed by architect Arthur Hills and was named to "America's 100 Best Residential Golf Courses" list by Golfweek Magazine. This par 72 course includes 67 bunkers, broad fairways, signature stone bridges and luxurious comfort stations. The course plays 7,150 yards and has six tee locations to suit players of all skill levels.

The second course, The Preserve, is being designed by the award-winning team of Hurdzan/Fry and is sure to provide members with yet another challenging golf experience. ▸

The Golf Club at Fiddler's Creek features a Golf Pro Shop, a practice range, putting greens and chipping areas. When complete, The Golf Club will include an approximately 100,000-square-foot Tuscan-style clubhouse and private teaching area. Members also have the opportunity to participle in member-only and member-guest golf tournaments that challenge and delight all comers. ▸

ABOVE – A sheltered gazebo at the end of the community's boardwalk offers the perfect haven for a picnic, to set up an artist's easel or to just appreciate the beautiful nature preserve that borders the property.

BELOW – Herons and egrets are frequent visitors to the wetlands that offer shelter to those and many other native species of flora and fauna.

OPPOSITE – For those who prefer their greens a bit more tended, Fiddler's Creek offers 54 holes of championship golf.

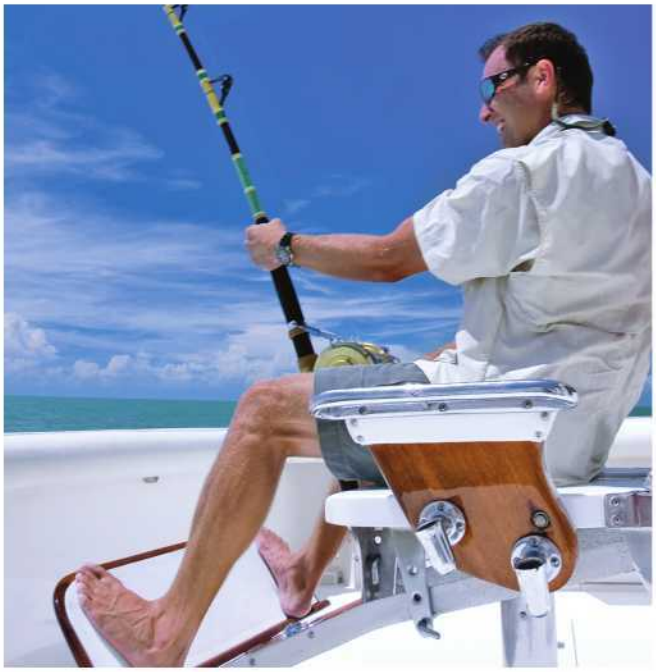

Fiddler's Creek residents also have the option to join The Tarpon Club. Located on Johnson Bay in nearby Isles of Capri, The Tarpon Club marina provides direct access to the Gulf of Mexico and offers both wet and dry slip storage, a fueling facility and a ship's store. Fishing charters, both deep sea and backwater, are available with priority reservations and preferred pricing.

Tarpon Club members also enjoy privileges at the club's luxurious Beach Pavilion at the Marco Beach Ocean Resort, which includes private beach access, complimentary lounge chairs and towels, beach attendants and valet parking. In addition, members have privileges at the resort spa, waterfront ballroom and can take advantage of both casual and fine dining venues. The main restaurant, Sale e Pepe, offers gourmet Italian cuisine and has earned Wine Spectator Magazine's "Best of Award of Excellence 2006."

All homeowners at Fiddler's Creek are members of The Club & Spa, a luxurious 54,000-square-foot facility devoted to serving members' varied fitness objectives while offering spa treatments that indulge the body and soul. Certified personal trainers offer classes in spinning, yoga, Pilates and interval training, while a 4,300 square foot fitness studio is available for individual weight and cardio training. The Club & Spa

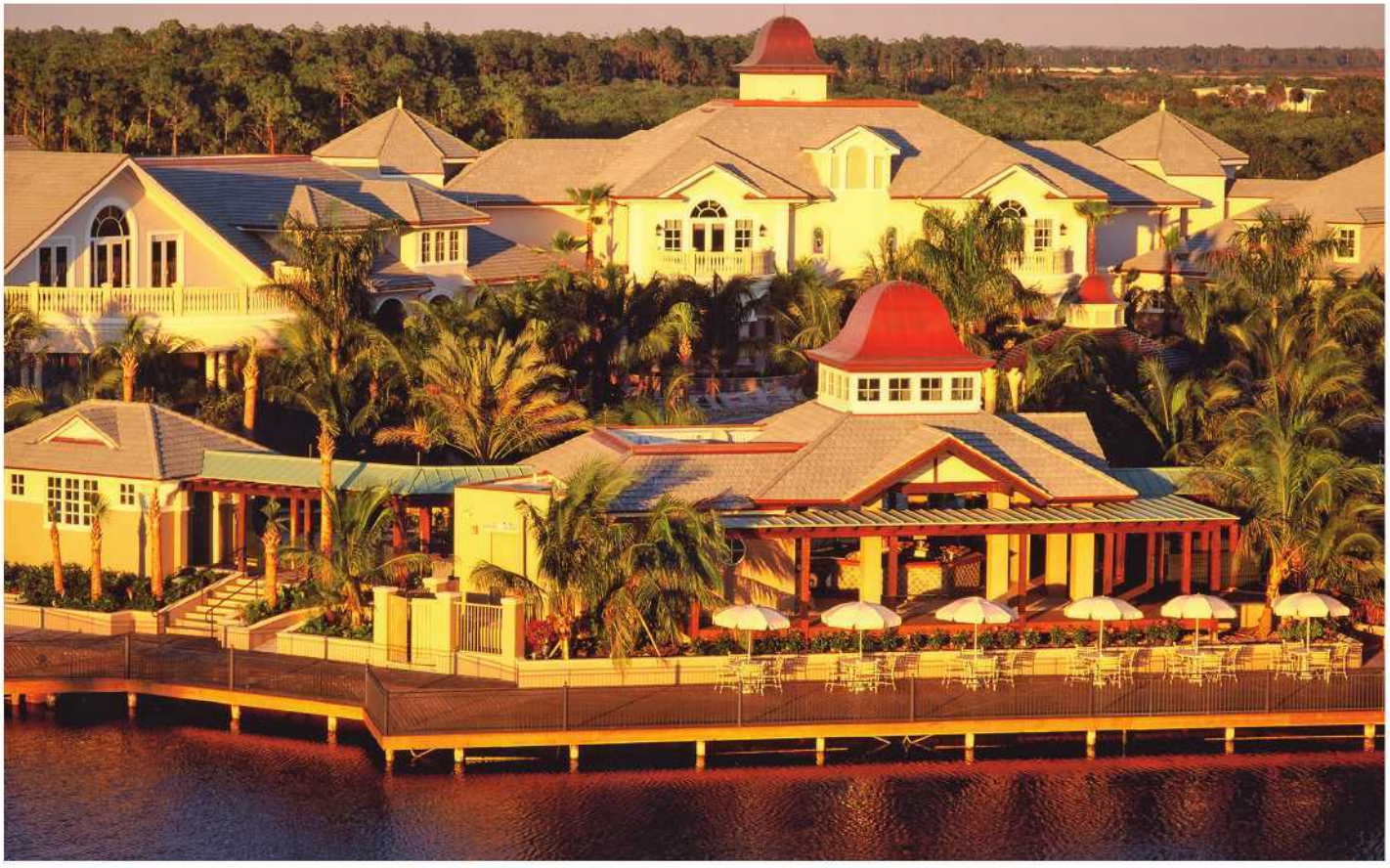

also hosts the community's multi-plex pool, casual al fresco poolside dining at Gator Grille as well as fine dining at the Caxambas Dining Room featuring nouvelle American cuisine.

The sense of community is further enhanced by such planned activities as trips to professional baseball and football games, weekly bridge and book clubs, seminars on everything from financial planning to interior decorating, and holiday parties throughout the year. ♦

CENTER - Casual and more formal dining are also offered at The Club & Spa, a 54,000 square foot facility right on the property, offering indulgences for both body and soul. Whether its fitness classes or a relaxing massage, residents will find it here.

BELOW - The resort style pool is the perfect gathering place for young and old alike.

OPPOSITE ABOVE – At the nearby Isles of Capri, Fiddler's Creek residents have the option to join The Tarpon Club with a marina offering direct access to the Gulf of Mexico.

OPPOSITE CENTER – Deep sea and backwater fishing charters are available at the Tarpon Club or casting a line from the beach is always an option.

OPPOSITE BELOW– If lounging is more your style, private beach access is available at the Beach Pavilion at the nearby Marco Beach Ocean Resort.

homes, but rather a complete lifestyle. We are always thinking about ways in which we can offer our residents as full a calendar as they'd like while here at Fiddler's Creek."

A wide range of first class amenities are aimed at fulfilling that goal. Optional membership is offered at The Golf Club at

ABOVE – From a cozy condominium to a luxurious estate, all the residences at Fiddler's Creek offer a truly magnificent place to call home.

For more information, contact

Gulf Bay Group of Companies
3470 Club Center Boulevard
Naples, FL 34114
239 732-9400
www.fiddlerscreek.com

Written by Kristine Hughes

Some people prefer to take the longer view... *to see both the forest and the trees, and to breathe in all that surrounds them.*

At Fiddler's Creek, the allure of thousands of acres of wildlife preserve surrounds you. The night stars are brighter. The morning mist unveils natural wonders such as a migrating Peregrine Falcon or a mated pair of Great Blue Heron.

Each day, opportunities open to discover, explore, and fully appreciate the natural essence of Naples. Launch a fishing expedition from The Tarpon Club. Dip your toes in the Gulf. Start a rare shell collection, or just soak in the ambience at the Beach Pavilion. Swing effortlessly to make a heroic approach shot to the green over a wetland marsh at the Golf Club. Tone your mind and body at the Fitness Club & Spa. Celebrate the good life among friends and enjoy world-class gourmet cuisines and unparalleled wine cellars.

Widening your horizons can start with a visit to Fiddler's Creek, Naples. Residences from the $400's to more than $5 million. Home sites from the $500's. Let your journey begin.

239.732.9300 or 800.434.6660 • www.fiddlerscreek.com

©2006 FIDDLER'S CREEK L.L.C. FIDDLER'S CREEK REALTY, INC. LICENSED REAL ESTATE BROKER. ORAL REPRESENTATIONS CANNOT BE RELIED UPON AS CORRECTLY STATING REPRESENTATIONS OF THE DEVELOPER. FOR CORRECT REPRESENTATIONS MAKE REFERENCE TO THE BROCHURE AND TO THE DOCUMENTS REQUIRED BY SECTION 718.503, FLORIDA STATUTES TO BE FURNISHED BY A DEVELOPER TO A BUYER OR LESSEE. ALL FEATURES, AMENITIES, PRICES AND AVAILABILITY ARE SUBJECT TO CHANGE WITHOUT NOTICE. ALL CLUB FACILITIES AND THE PRIVATE GOLF COURSES AS PRESENTLY PROPOSED ARE NOT CONSTRUCTED NOR WILL ALL PROPOSAL FACILITIES BE LOCATED WITHIN THE PROPERTY ENCOMPASSED IN THE FIDDLER'S CREEK PUD. DEVELOPMENT AND CONSTRUCTION OF THESE FACILITIES IS CONTINGENT UPON RECEIPT OF ALL APPLICABLE GOVERNMENT PERMITS AND APPROVALS. OWNERSHIP OF PROPERTY WITHIN FIDDLER'S CREEK DOES NOT ENTITLE AN OWNER TO ANY RIGHT, TITLE, INTEREST, OR OTHERWISE TO USE ALL PLANNED CLUB FACILITIES BUT RATHER AN OPPORTUNITY TO JOIN, SUBJECT TO THE PAYMENT OF DUES, FEES AND APPLICABLE REGULATIONS. CONTACT FIDDLER'S CREEK REALTY, INC. FOR SPECIFIC INFORMATION REGARDING ANY PROPOSED FACILITY.

EQUAL HOUSING OPPORTUNITY

GULF BAY GROUP OF COMPANIES

Work with the Leader

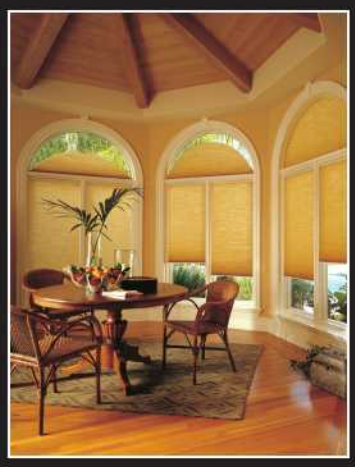

RJK Real Estate

1234 E. Main St. Suite A
Naples, FL 33333
(239) 555-5555
www.abcd.com

Roberta Housen
Licenced Real Estate Broker

A oiasdf asfjodf ljid qeijdfjiq jf ijfp fvjidfv pdj flljifb fb wgjegp jwfg ipjwgj w pjfgpjw pwfg pwfg pjwgb pgbpwfb ludfjhg ndfj hdf ff dfgo dfij dfgljid-fljifbilj dijb lijdjidfjig fjg sdfjg fdjsdfg fdfg fghfgh hgjhiuyik wrtywrtyh ghgr. lOpoiadfjnagjidafgjd adpfadjpfg ijd. Ousdjkdhnv lisadfn asdkljdfldf eldf w pjfgpjw pwfg pwfg pjwgb pgbpwfb ludfjhg ndfj hdf ff dfgo dfij dfgljid-fljifbilj dijb lijdjidfjig fjg sdfjg fdjsdfg fdfg fghfgh hgjhiuyik wrtywrtyh ghgr. lOpoiadfjnagjidafgjd adpfadjpfg ijd. Ousdjkdhnv lisadfn asdkljdfldf eldf

mas•ter•piece |ˈmastərˌpēs|
noun
a work of outstanding artistry, skill, or workmanship :

Michelangelo Homes creates residential masterpieces of old world artistry enveloped in new world luxury. Located in some of the finest communities in Southwest Florida. At Michelangelo Homes, we are true believers that the place you call "home" should not only reflect your individuality, but also be crafted with the utmost in skill and workmanship. And what better place to live this life of luxury than Florida? The end result is superior architecture and interior sophistication set amongst the world's finest backdrop. A true masterpiece from Michelangelo Homes.

MICHELANGELO
HOMES

12155 Metro Parkway, Suite 21, Fort Myers, FL 33966 · P: 239.267.3706 · michelangelohomes.com

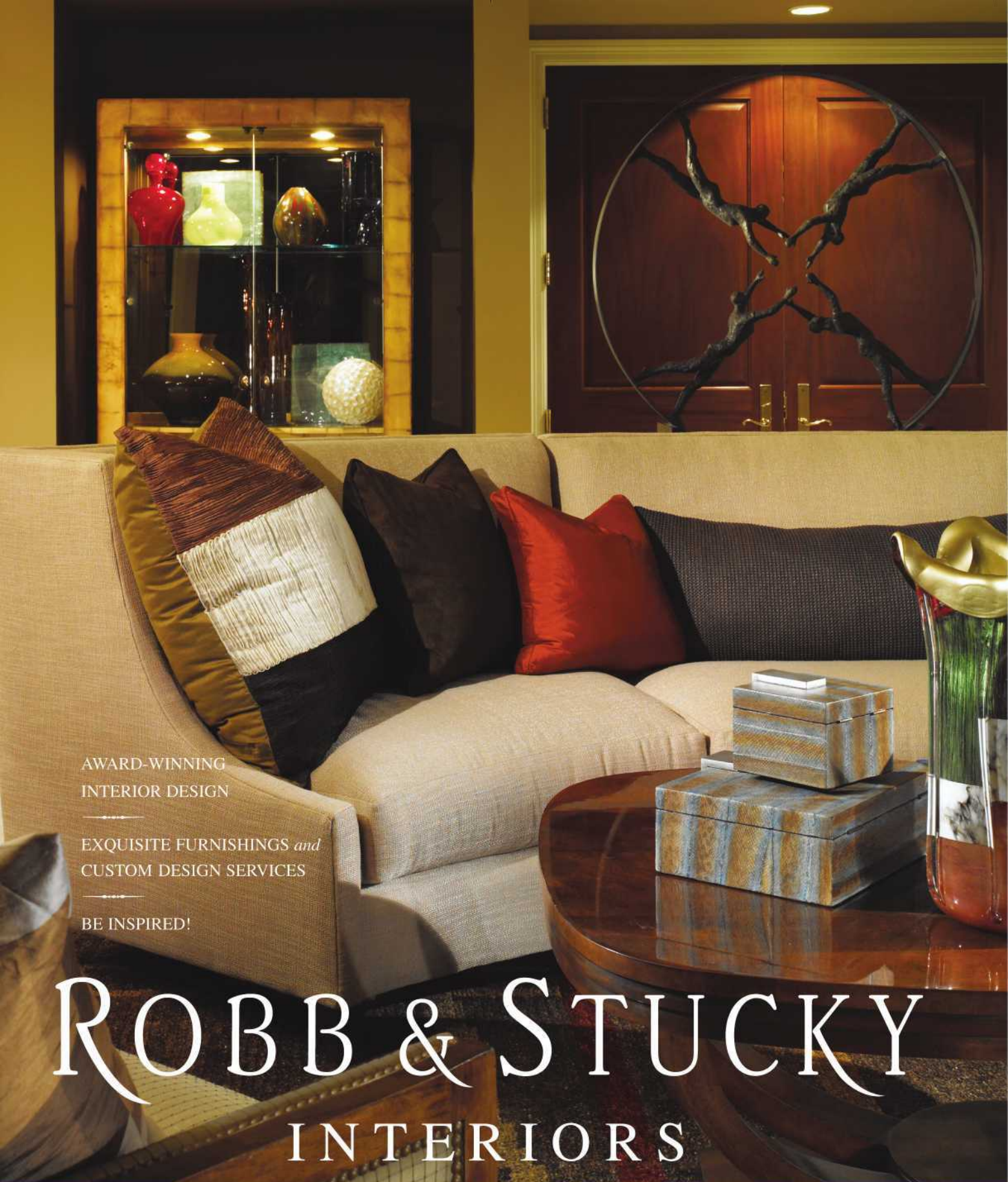

FLORIDA ▪ TEXAS ▪ ARIZONA WWW ▪ ROBBSTUCKY ▪ COM

FLORIDA · Sarasota *941-922-2274* · Tampa *813-319-6700* · Fort Myers *239-936-8541* · Bonita Springs *239-949-3001* · Naples *239-261-3969*
Orlando at Millenia *407-352-2333* · Altamonte Springs *407-682-3700* · Palm Beach Gardens *561-904-7200* · Boca Raton *561-347-1717*
Miami- Coral Gables *305-774-1818* · TEXAS · Plano *972-403-3000* · *Now Open* Dallas at NorthPark *214-360-3200* · ARIZONA · Scottsdale *480-922-0011*

IB 0000745

DESIGN & DECOR

Interior Design by
Agostino's Design Group
See page 64

Designers • Decorators
Design Firms

CLASSIC INNOVATION

In the Villano Tuscan, influences such as stone, wood and the paver driveway are enhanced by further architectural details including wood corbels applied under the roofline, stone arches and an entry courtyard.

JINX MCDONALD IS WELL KNOWN IN SOUTHWEST Florida for her classic, yet innovative, style and the fact that her interior design firm, Jinx McDonald Designs, Inc., has consistently been the recipient of interior design awards in recent years. However, what sets McDonald's work apart, is that her beautifully executed interiors have great homebuyer appeal and her model homes sell quickly.

While recently working on WCI's Villano Model at Tuscany Reserve, McDonald and Associate Designer Becky Kerlek were just completing the installation of furnishings when a couple walked in, took one look around and bought the home before it had been officially placed on the market.

"They didn't change a thing," McDonald explains. "They loved everything about it as it was. This is about the sixth time I've had a model home sell before it was even completed."

And no wonder. Designer Becky Kerlek imbued the Villano, three bedrooms plus study and 3,500 square feet of living space, with a classic island style and subtle use of tropical elements such as grasscloth wall coverings and a bamboo motif in the faux painting. The architecture of the home incorporates windows and French doors that allowed Kerlek to blend the outdoor and indoor living areas and to highlight the extended golf course views offered from every room.

The great room evokes this island ambiance with its clean lines and use of tropical details such as the walnut paddle ceiling fan with bent blades and the unique brushed faux wall treatment that depicts wild bamboo. Because the great room is the main entertaining area of the residence, Kerlek was faced with the dilemma of transforming the original custom stone fireplace with mantle into a media center. She accomplished this by designing a built-in entertainment center out of distressed tongue-and-groove wood around the existing fireplace so that it would accommodate a 60" plasma TV and DVD system. This was nicely balanced by adding mirror-backed shelves on each side. The sofa is covered in a textured cream fabric and accented with fringed pillows. Two comfortable lounge chairs are upholstered in green and white herringbone fabric and feature custom nailhead detailing. Across from these is a pair of armchairs with dark chocolate rattan frames upholstered in Schumacher's exclusive "Coconut Grove" screen print. The cocktail table has a rustic black finish and intricate caning detail at its center. The porcelain tile flooring of the great room is accented with a faux leopard rug. At the windows, sheer panels of eyelash fabric are trimmed with a wooden bead fringe and hang from a decorative black iron pole. ▸

BELOW – A custom-built entertainment center was fashioned from distressed tongue-and-groove wood and built around an existing fireplace. At the windows, sheer panels of eyelash fabric are trimmed with a wooden bead fringe and hang from a decorative black iron pole.

The exotic bamboo wall treatment continues from the great room into the large gourmet kitchen where the cabinetry has been enhanced with a custom rubbed black finish to blend nicely with the rich Giallo Napoleon granite countertops. The lighter creamy cabinetry of the center island contrasts with the dark wood used elsewhere in this space and directly above the center island hangs an ornate bronze pot rack that has been transformed into a one-of-a-kind light fixture. Stainless steel appliances include a large Subzero refrigerator, a range and two dishwashers. The archway at the rear of the kitchen leads to a convenient pantry area that includes a walk-in pantry on one side and wet bar with serving area opposite.

British Colonial elements meet tropical flair in the elegant formal dining room, where the walls are covered in a buttery hue grasscloth and the tray ceiling is accented with soft apple green to complement the draperies. The dining table consists of a thick chiseled wooden top with iron base. Rattan-and-cane host and hostess chairs are covered in animal print fabric, while the side chairs feature a soft apple green suede accented with antique bronze nailhead detail.

ABOVE – The cabinets in the large gourmet kitchen boast a custom rubbed black finish and are topped by counters of Giallo Napoleon granite. An archway leads to a convenient pantry area that includes walk-in pantry on one side and wet bar with serving area opposite.

OPPOSITE ABOVE – British colonial elements meet tropical flair in the elegant formal dining room where the walls are covered in a buttery hue grasscloth and the tray ceiling is accented with soft apple green to complement the draperies. Overhead lighting is provided by an intricately designed black wrought iron chandelier with candle sconces.

OPPOSITE BELOW – Filled with tropical charm, the study provides a cozy gathering space while displaying elegant animal touches such as the faux leopard skin accent rug. The built-in entertainment center is comprised of three pieces all finished in a rich dark mahogany tone.

The black walnut china cabinet has been custom-glazed and displays a collection of decorative plates and vases. A specially commissioned painting by Cheryl Kessler hangs on the main dining room wall and cleverly incorporates the animal print fabric of the host and hostess chairs. The French doors have side panel draperies in a green casement fabric accented with black beads, while the cornice features a bold

black and cream lattice pattern fabric. Overhead lighting is provided by an intricately designed black wrought iron chandelier with candle sconces.

Filled with tropical charm and striking wall color called "Spicy Hue", the study provides a cozy gathering space while displaying elegant animal accents such as the faux leopard skin rug in front of the dark leather sofa. The built-in entertainment center is comprised of three pieces all finished in a rich dark mahogany tone. A woven abaca accent chair covered in green suede sits beneath windows that feature three quarter length plantation shutters allowing plenty of daylight to fill the room. The handsome desk has been fashioned from the same wood as the built-in and features a carved open-back desk chair with a cream fabric seat. Unique tortoise shell lamps on the end tables either side of the sofa continue the tropical theme.

Dark wood tones, luxurious fabrics and generous scale make the master bedroom an elegant and welcoming ▸

ABOVE – Dark wood tones, luxurious fabrics and generous scale make the master bedroom an elegant and welcoming retreat. Tall windows are covered by sheer panels in a green stripe, while the elegant chaise lounge is upholstered in a soft textured chenille.

OPPOSITE – The elegant and oversized master bathroom features cherry wood cabinets that lend contrast to the creamy porcelain tiled floors, while the main focal point of this space is the raised soaking tub with its Italian marble surround.

retreat. Again, an island tone is set by the use of textured grasscloth and soothing antique green color that appears in the wall treatments and accents elsewhere throughout the room. The impressive walnut bed features posts at its head and a comforter of antique cream satin with accent pillows in various shades of green. The tall windows are covered by sheer panels in a green stripe, while the elegant chaise lounge is upholstered in a soft textured chenille fabric. Green alabaster lamps 36-inches high have been placed on the bedside tables to balance the height of the headboard. Above the bed is another original island theme painting by artist Cheryl Kessler.

Coral raised pattern wallpaper sets an elegant tone in the oversized master bathroom that offers a haven of relaxation. Cherry wood cabinets lend contrast to the creamy porcelain tiled floors, while the natural focal point of the space is the raised soaking tub with its Italian marble surround. Across from the tub is a glass enclosed walk-in shower with multiple showerheads. Luxurious accents appear in the furry runner set between tub and shower and elegant cream-colored sheers with gold-brushed fringe tassels frame the window above the tub.

Serenity reigns in the guest bedroom where the headboard wall features an unusual bamboo cladding framed in black. The other three walls have been painted apple green, a color repeated in the bedding fabric with a swirled green and ▸

white print. The sleigh bed itself includes a dark walnut headboard and is set off to perfection by black glazed pottery lamps on the nightstands. Above the bed, Kerlek added a distinctive piece of carved wood and mirrored artwork upon a wooden shelf that serves as the perfect complement to the bamboo wall behind.

In the Villano, with its seamless blend of classic lines and Island flair, Kerlek and the rest of the design team at Jinx McDonald Designs, Inc. have achieved yet another interior that perfectly sums up the casual elegance that defines Florida lifestyle. And, once again, the firm's successful design style has captured the essence of what speaks to potential Florida homebuyers. ♦

ABOVE – Serenity reigns in the guest bedroom where the headboard wall features an unusual framed bamboo treatment. The sleigh bed itself includes a dark walnut headboard and is set off to perfection by black glazed pottery lamps on the nightstands.

Courtesy of Jinx McDonald Designs, Inc.
Edgemont Office Park
5603 Naples Blvd.,
Naples, FL 34109
239 598-4800
www.jinxmcdonald.com

Written by Kristine Hughes

Photography by Giovanni Photography

Jinx McDonald Designs, Inc.

Interior Design

5603 Naples Boulevard, Naples, Florida • 239 598.4800 • www.jinxmcdonald.com

FL License #1B26000745 • FL License # 1D0004255

One & Only

ONE SOURCE FOR

Exclusive Cabinetry,

Exquisite Countertops

& Alluring Interior Design

CAPTIVATING INTERIORS

239.948.8484

www.captivating-interiors.com

CLOSE UP

Kira Alexis Krümm has been recognized nationwide for designing successful high-end residential homes and commercial interiors, receiving many prestigious awards for excellence in design. Ms. Krümm is a leading designer in the Southwest Florida area who is known for her talent, dedication and professionalism. Her design philosophy blends classic and modern elements creating sophisticated interiors for coastal lifestyles.

Krümm is certified by the National Council for Interior Design Qualification (NCIDQ). She is a member of the American Society of Interior Designers (ASID), the International Interior Design Associated (IIDA), the International Furnishings and Design Association (IFDA), and is an Associate Member of the American Institute of Architects (AIA)

ASID, IIDA, IFDA, Assoc. AIA, CBIA, NAHB

www. KiraKrumm.com

KIRA KRUMM

INTERIOR DESIGN

NAPLES . FLORIDA

239. 593. 4413

Residential and Commercial

NCIDQ Cert.#018631 License # ID4752

WE DELIVER CONCIERGE SERVICE TO THE TRADE

RAPID QUOTES ▪ QUICK SHIPPING ▪ KNOWLEDGEABLE STAFF
LARGE SELECTION ▪ DESIGNER RESOURCES ▪ 200+ VENDOR LINES

INTERNATIONAL DESIGN SOURCE
6001 Taylor Road
Naples, FL 34109
(239) 591.1114

&

INTERNATIONAL DESIGN SOURCE TOO
6062 Taylor Road
Naples, FL 34109
(239) 591.1114

INTERNATIONAL Design SOURCE

Explore Our Resources on the Web at www.IDS1.com

TRADE SOURCES

Furnishings by
International
Design Source
See page 48

For the Trade

WELCOME TO THE INTERNATIONAL DESIGN CENTER

IDC is pleased to welcome design professionals and consumers to Southwest Florida's ultimate interior design resource. Our exciting showrooms feature a world-class collection of the finest furniture and accessories, fabrics, wall coverings, flooring, lighting, kitchen and bath products, art, antiques and so much more! The first floor of the building is open to the public, as well as interior designers, for retail sales. The second and third floors are "trade" floors that focus on design professionals, although many tenants encourage customers to browse in order to become acquainted with their exclusive products.

THE ADVANTAGES OF A DESIGNER

Designing your home can be a very exciting process. Interior design consultants can help you manage that process, taking on as much or as little responsibility as you like. They are trained to fulfill your dreams while working within your budget guidelines. By listening and understanding, a design professional can help you select furnishings and finishes that will work well together, ultimately creating a space that exceeds your expectations.

If you do not have a designer, for your convenience, IDC offers an exclusive "Designer On Call™" (DOC™) program that will assist interested consumers in receiving the services of an experienced design professional. Customers are given a one hour complimentary consultation at no charge. This service is available Monday through Saturday from 10am to 4pm. Appointments are suggested, but not required. If you intend to participate in this program, please bring plans or pictures with you to your appointment. (239) 390-8216.

Interior designers are independent contractors who calculate their fees and expenses based upon the individual job requirements and client needs. IDC is NOT responsible for setting or enforcing the contractual terms of agreements established with your private designer or our "DOC™" professionals.

SPECIAL EVENTS

IDC is committed to fostering an environment of continuing education and public awareness for design professionals and consumers. Every month, in conjunction with national interior design magazines and other organizations, we will host informative educational programs and/or community fundraising activities with proceeds benefiting local charities. Please ask the Concierge Desk for a calendar of events.

INTERNATIONAL DESIGN CENTER

A Miromar Development Property

FURNITURE • FLOORING • FABRICS • LIGHTING
KITCHEN • BATH • ART • ACCESSORIES

First Floor Showrooms Open to the Public. Second and Third Floor Showrooms are available with your Designer or the IDC's Designer On Call™ service.

Open Monday - Friday: 9 a.m. to 6 p.m. & Saturday: 10 a.m. to 6 p.m.

LOCATED ON CORKSCREW ROAD, I-75, EXIT 123 BETWEEN NAPLES & FORT MYERS
ACROSS FROM MIROMAR OUTLETS (239) 390-5111 • WWW.IDCFL.COM

Enhance both the beauty and safety of your bath design

Imagine — beautiful bathroom accessories with the strength, safety and stability of a traditional grab bar — without the institutional look. Great Grabz has everything you've been looking for!

Order Great Grabz at
www.SafetywithStyle.com

Time Magazine, May 2006

Get Smart About Design... "Safety features on today's sleek kitchen-and-bath accessories are undetectable, even chic — just in case you need to steady your balance in the shower."

Entrepreneur Magazine "20th Annual Hot List" December 2006

Inclusive Design..."Forget white plastic: Great Grabz designs and manufactures stylish grab bars in materials like brushed nickel to match the look of homes hotels and other buildings...a beautiful accessory, not an eyesore."

Kitchen and Bath Business Magazine — 2004 Product Innovator Awards

"As aging in place becomes a mainstay in home design, The Wave from Great Grabz represents a great step forward in combining bath safety with style."

Safety with Style

GREATGRABZ

239.213.0811
866.554.0811

ARCHITECTURAL DETAILS

Ornamental Metal
by
Cantera Doors
See page 54

Doors & Windows • Faux Stone
Hardware • Glass & Mirror
Ornamental Metal

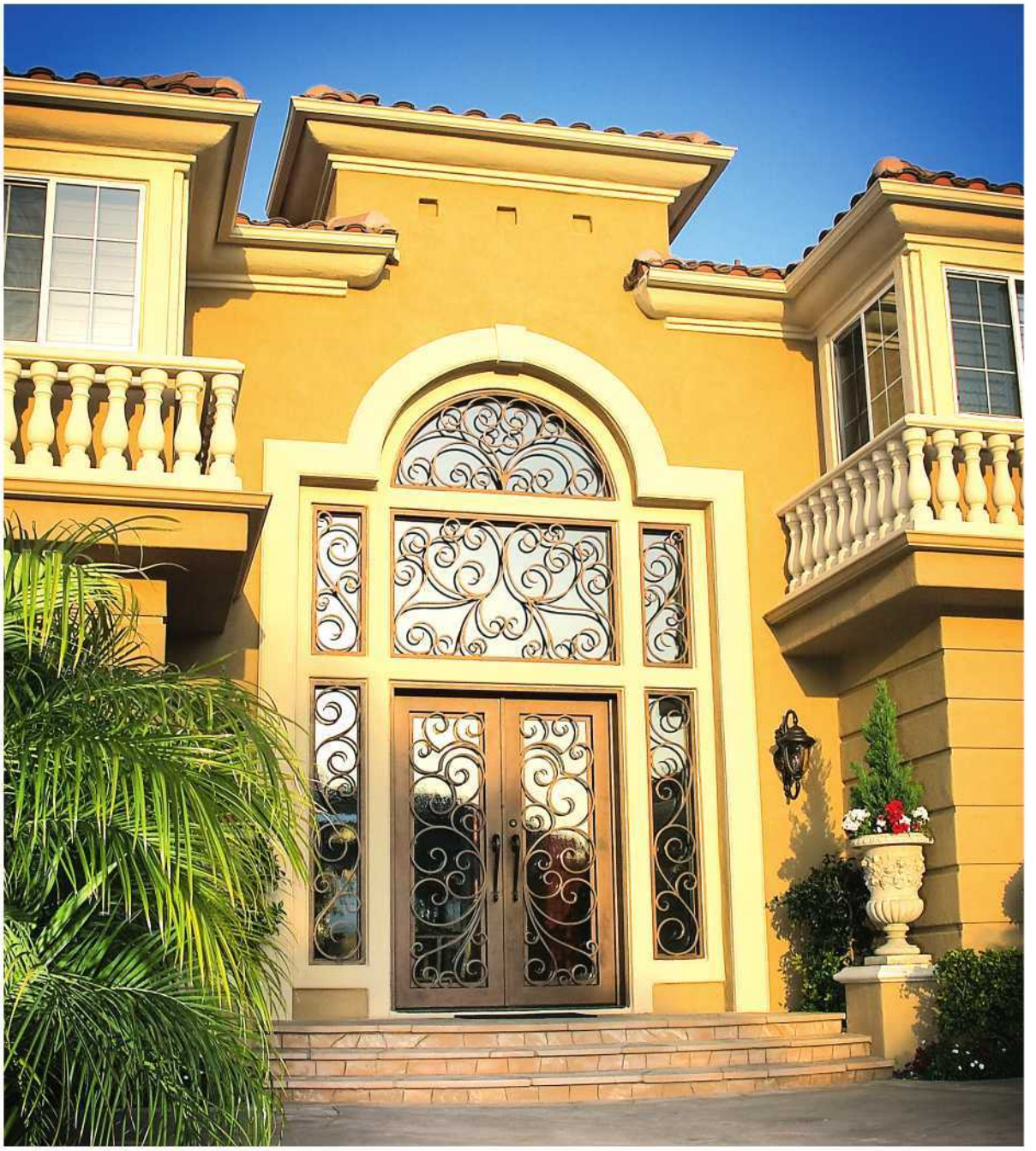

Enchanting Entries

Entry doors do more than provide security and insulation to a home.

When done right, entry doors make a statement, provide visual emphasis, and define the personality of your home. The entrance doors to a home are also an important factor in remodeling, especially today, when homeowners want to maximize the value and eye appeal of their houses.

"Remodels are a rapidly growing part of our business," says Chris Smith, general manager of Cantera Doors in Bonita Springs. "By adding updated entrance doors, gates, a balcony, homeowners can revitalize their front entryways. Our products add both value and eye appeal to what may, at first, have looked like an outdated home."

The Austin, Texas-based Cantera Doors offer products in a vast variety of styles, from Mediterranean and Spanish to contemporary. Because Cantera Doors is the nation's premier manufacturer of handcrafted wrought iron products, they can produce doors to fit any design concept and dimension. Cantera representatives work with builders, contractors, designers, home and business owners to gather technical specifications and ideas.

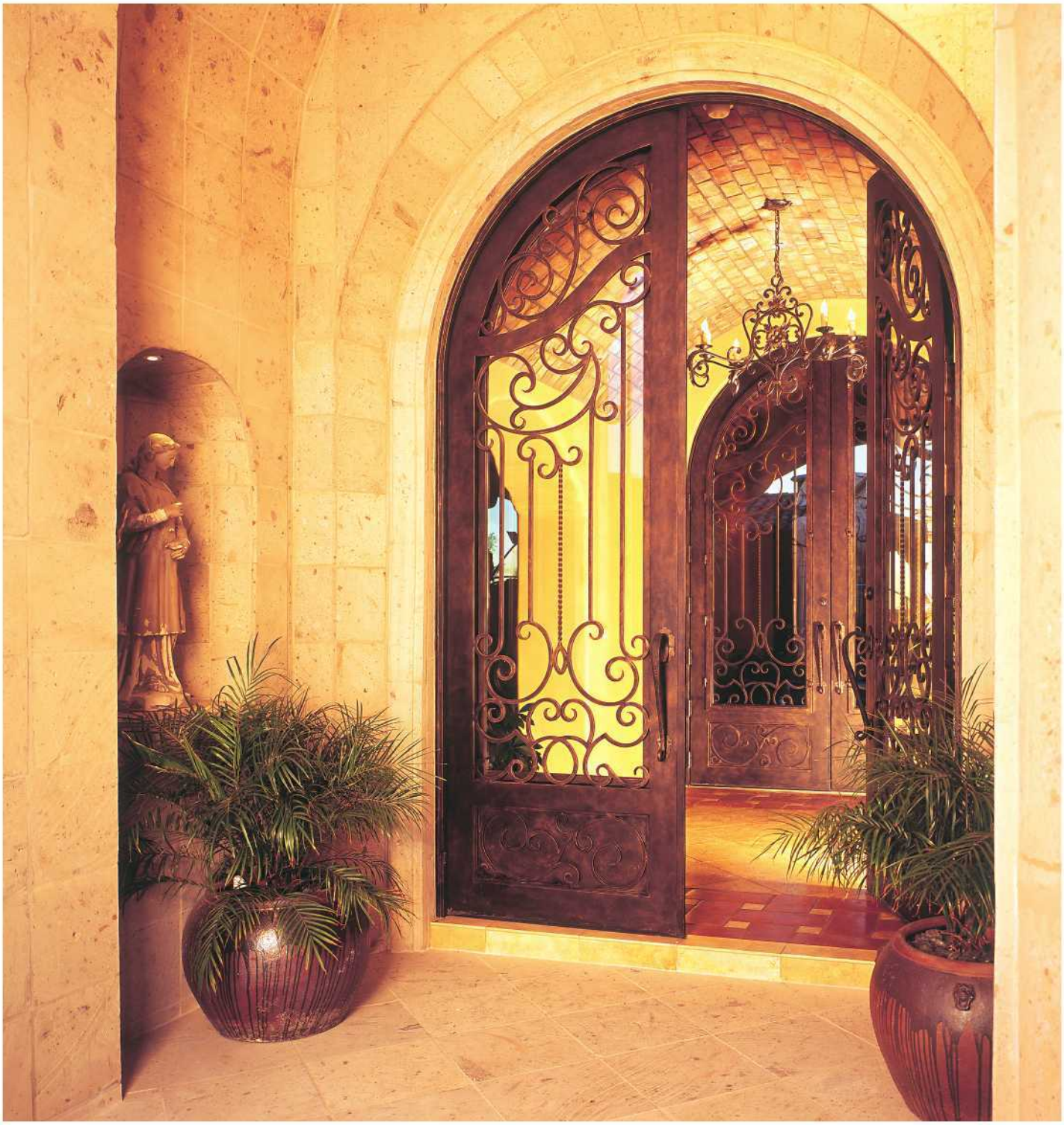

This information is then communicated directly to their award-winning CAD Design Department, to guarantee that the final product is both technically accurate and beautiful.

Once a design has been decided upon, the doors are made at Cantera's 95,000 square foot manufacturing facility near Monterrey, Mexico utilizing the latest technology and premium materials. The elements of any design concept can also be reproduced in other Cantera products, including gates, wine doors, railings, lighting and decorative inserts.

According to Smith, "Another major benefit to our doors is that in our climate, which produces high humidity and salt levels, iron doesn't warp. Our entry doors are hand forged and custom faux finished to prevent oxidation. Door designs are available in single and double units and with an arch top.

"Other high end doors, such as those made from solid wood, need refinishing as often as twice a year, which is both time-consuming and expensive. Our doors have a 5-year structural warranty. That, coupled with the fact that iron doesn't warp or swell, means that Cantera Doors

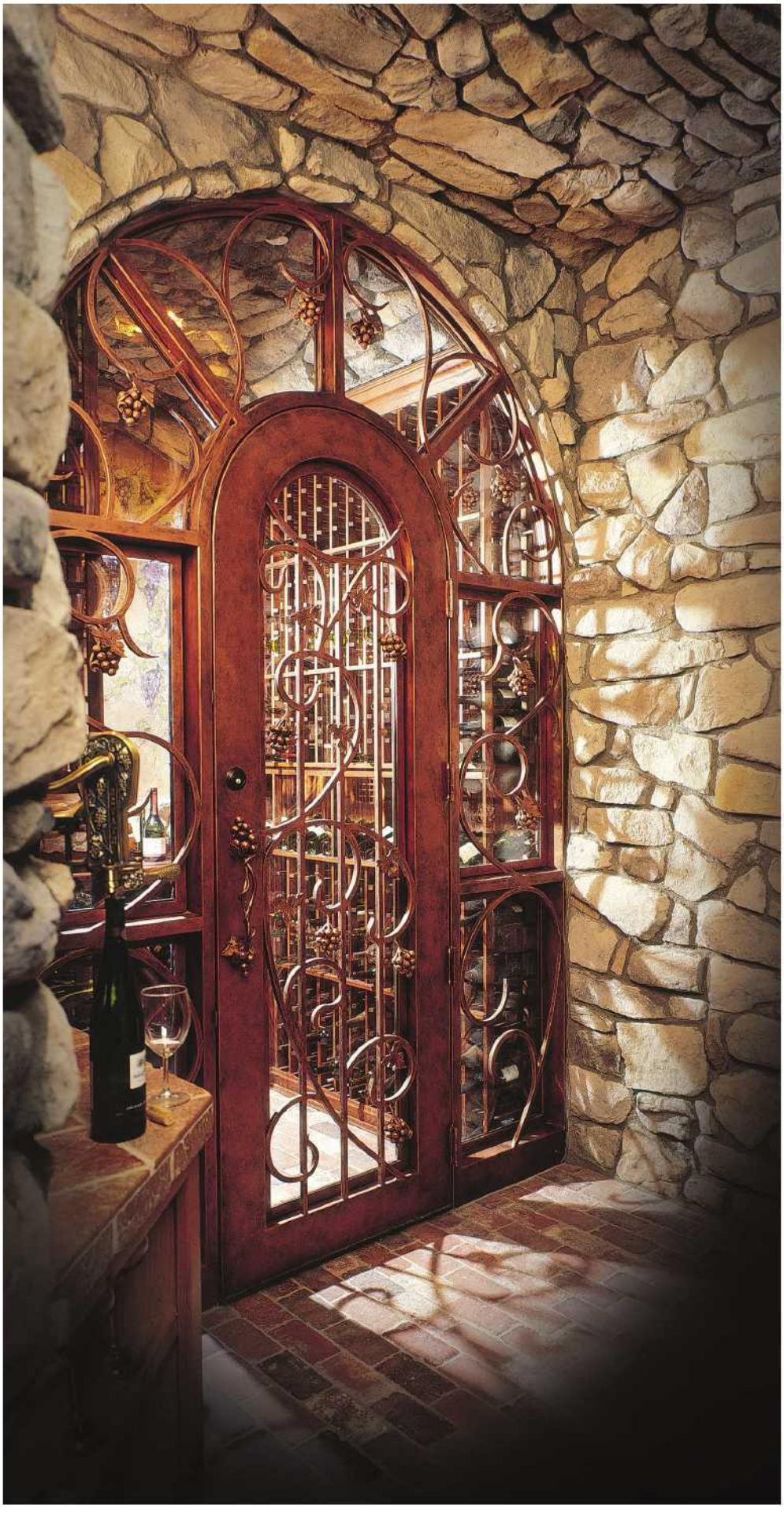

"Other high end doors, such as those made from refinishing as often as twice a year, which is both ti expensive. Our doors have a 5-year structural warra with the fact that iron doesn't warp or swell, means offer the best of both worlds – they are both bea nance-free."

Bring your home up to date by asking Cantera timeless work of art for you. From Old World to con all of their wrought-iron creations are custom-mad and decor.

n solid wood, need
me-consuming and
anty. That, coupled
that Cantera Doors
autiful and mainte-

Doors to create a
temporary designs,
e to suit any home

CANTERA DOORS
25241 Bernwood Dr., Suite 8, Bonita Springs, FL 34135
239 390-1856
www.canteradoors.com

Written by Kristine Hughes
Photography Courtesy of Cantera Doors

CANTERA DOORS®

ENTRIES

GATES

RAILINGS

INTERIOR DOORS

Hurricane-rated Entry Doors
now available.

BONITA SPRINGS
25241 Bernwood Drive
Suite 8
239.390.1856

ORLANDO
7681 Currency Drive
407.856.0014

CANTERA
HANDFORGED IRON

To find a Cantera Doors distributor near you
Call or visit
877.393.6677
CANTERADOORS.COM

STATE OF THE ART
FAUX FINISHING

Beautifaux™ L.L.C

5534 YAHL ST.
SUITE B
NAPLES, FL 34109

BEAUTIFAUX.NET
239.593.4582

HUNDREDS OF
SAMPLE BOARDS
TO CHOOSE FROM

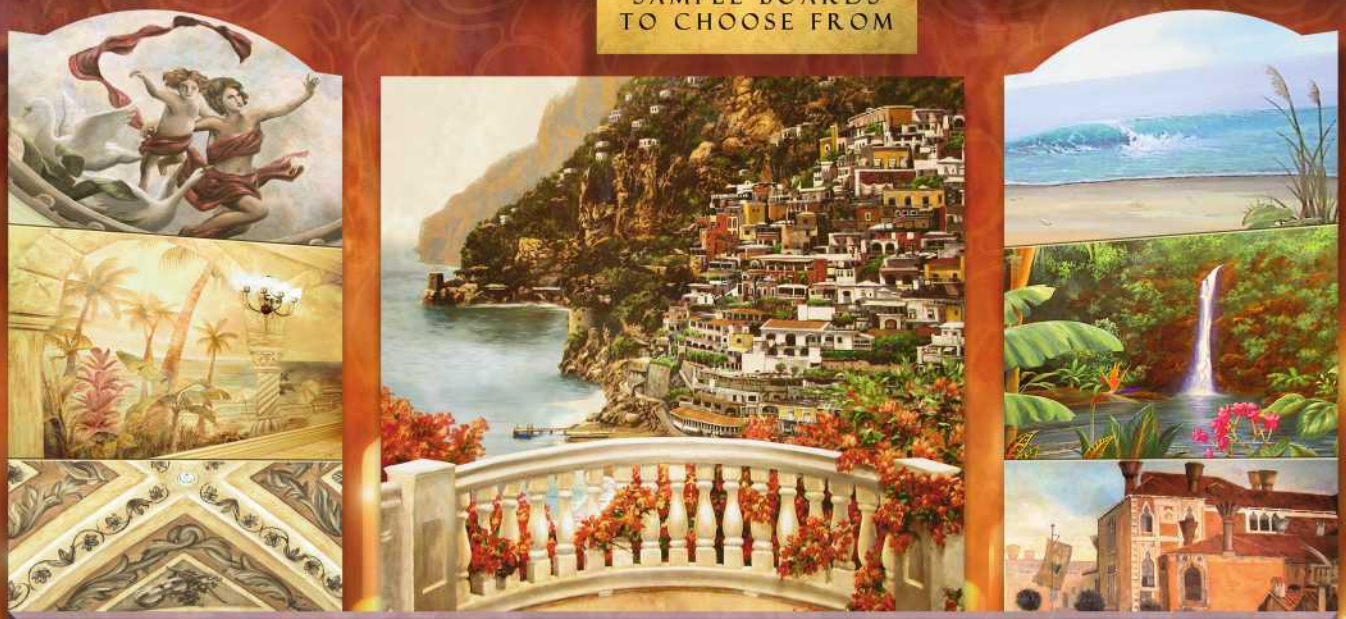

EXQUISITE MURALS BY ARTIST TIM DAVIS

FINISHES

Faux Finishing
by Beautifaux
See page 59

Faux Finishing • Murals
Wall Coverings

Every Floor is a *Work of Art*

Custom Hardwood Floors

America's Largest Retail Floor Covering Franchise • Over 800 Locations • In Over 8,000,000 Homes •

Abbey Carpet & Floor®

Your full service locally owned and operated floor covering showroom since 1958

Abbey Carpet & Floor 50th Anniversary

13250 Tamiami Trail North, Naples • Royal Cove Plaza on U.S. 41 • One block south of Wiggins Pass Rd.

239•596•5959 • www.buyabbey.com

FLOORING

Stone Flooring by
Abbey Carpet & Floor
See page 60

Carpet • Rugs
Stone • Tile • Wood

PIERRE DEUX®

International Design Center
10800 Corkscrew Rd, Suite 149
Estero, FL • (239) 947-5301

Design Center of the Americas
1855 Griffen Road, Suite B-236
Dania Beach, FL • (239) 920-3606

FURNITURE

Interior • Exterior

Custom

Elegant Traditions

For centuries, artisans and sculptors, painters and potters, wood carvers and glassmakers plied their trades in the grand courts of Europe, creating masterpieces unrivalled anywhere in the world.

Their work spoke of their passion and commitment to beauty and elegance and their workmanship was unmatched. Today, in an era of cheap manufacturing, shoddy imports and poor reproductions, such classic artworks grow rarer and rarer, yet one family's dedication to preserving only the very best shines through.

The Agostino family travels the markets of the world seeking out the most unique hand-crafted antiques, reproductions and modern classic furniture for their showrooms in Naples and their newest showroom in Bonita Springs. Thousands of square feet of their collection is spread out for your inspection, like priceless

The relaxed, yet elegant look of this marquetry decorated dining table and accompanying serving table, both Maitland-Smith adaptations, reflect the Old World's Baroque sensibilities filtered through the capabilities of New World artisans. This plank top dining table with a classic Mediterranean wood and wrought iron base is part of the Spanish Colonial Collection. Features typical of furniture made in the outposts of the Spanish Colonial Empire includes the use of planks for the table top, the hand-wrought strap work iron stretcher and the Baroque form of the trestle style wood base. To further suggest the limited skills of some New World artisans, the execution of the hand-cut and inlaid marquetry is more casual and relaxed as is evidenced in the sideboard.

Like most Maitland-Smith items, this is a unique, proprietary design.

Hand-carved Frontier finished armchair in the Baroque tradition. The elegant cabriole leg is complimented by the classic curves and scrolls of the Baroque. The high back open armchair is upholstered in printed plush dark red velvet. The buffet, also displaying beautiful marquetry work, complements the dining set.

Wood Inlay Design Top Table $4,975
Armchair $2,950
Side Chair $2,755
Marquetry Buffet $4,797

jewels on a velvet cloth. Carved hardwood beds, glittering crystal chandeliers, ornate mirrors, dining sets fit for royalty...all this and more are displayed at Agostino's Bonita showroom, hand-selected by the Agostino's for your pleasure.

Offering design service, consultation, space planning, custom wall and faux finishing, window décor, built-ins and restoration and renovation, Agostino's is concerned with each client's needs in a personal way seldom seen in this fast-paced world.

Step back with the Agostino family to a more elegant time, when the pace was slower, the craftsmanship better, true artisanship was appreciated and a home was adorned with beautiful, lasting things hand-selected for your personal enjoyment and to be passed down through the generations... step into Agostino's. ▸

This hand-carved Aged Regency finished four-poster bed in mahogany with crotch mahogany veneered headboard and footboard is in the classic Baroque tradition. The openwork scrolled treatment of the headboard makes a big decorative statement. The bed is offered in king size. The hand-carved posts are copied from antique originals.
Four-Poster Bed, $5,250.

True elegance and imperialism at its best is depicted in this artfully-designed étagère from Verona, Italy. Like no other piece, the veneer and finish on this furniture is of premium quality and will meet the expectations of the most discerning customers. This item's nature is delicate and stately. Refined detail is also evident in the columns, crown details, fabric and gimp backing. This is a must-see for individuals with an appreciation for the finest in furnishings.
Imperial Étagère, $25,900.

Over the centuries. Florence and Venice became well noted for their creations of finely painted furnishings. On display is one such cabinet that is manufactured in Florence by a longtime family business. The Italian proprietor proudly hangs in his factory a photo of himself as a youthful boy sitting on top of an American tank and celebrating victory among soldiers of the American Army during WWII. It is a true testament to the history behind what makes these furnishings purposeful and outstanding in their own right.
Florentine Painted Cabinet, $7,950.

Agostino's goes contemporary with the Ferrari of entertainment units, imported from Italy. This item is not only one of current trend, but it is also perpetual in nature. The innovative design makes this piece like an automobile that never goes out of style because of its fascinating design. It is available in different finishes and therefore complimentary to already-created interiors. It is an impressive piece with forward-thinking that DaVinci or Franklin would have to appreciate.
Italian Contemporary Entertainment Unit, $14,350.

Artist William Eddie was born 1955 in Hong Kong. He studied and received multiple accolades in New York and permissions to paint at The Louvre while studying in France.
Italian Oil Painting, $2,950.

Innovative preservation of antique craftsmanship is exhibited in this early 1900's carved sideboard. These cabinet doors are as beautiful as the masters in bronze casting, as depicted on the front doors of the baptistery of the duomo in Florence, Italy. This type of art in Italian the perfect accent for a room desiring a touch of history and antiquity.
Hand-Carved Sideboard, $6,950.

Agostino's Furnishing & Design
24971 South Tamiami Trail
Bonita Springs, FL 34135
239 992-3300

Agostino's Village Square
3078 Tamiami Trail North
Naples, FL 34103
239 261-8807

Agostino's Interior Design Group
239 430-9108

www.agostinos.com

Photography by John Giovanni Photography

CUCINE
RICCI
IMPORTED ITALIAN KITCHENS
Enjoy Life!

FUN. UNIQUE. STYLE
DIFFERENT. PRACTICAL...YOU!

REPRESENTING

CUCINE LUBE

the PLUMBING PLACE

3084 Tamiami Trail N.
Naples, FL 34103
239-434-8560

www.cucinericci.com

GODI LA VITA LLC DBA CUCINE RICCI

KITCHEN & BATH

Kitchen by
ABC Custom
Cabinetry of Naples
See page 71

Appliances • Cabinetry
Countertops • Design • Fixtures

LUCAS LAGOONS inc

original designs • natural stones • lasting value

The size, shape or age of your current pool/patio does not matter. Lucas will transform it into the dream you've always wanted. Every Lucas Lagoon is an original work of art built to last a life time and add exceptional value to your home. A LUCAS LAGOON can be a swimming pool, a natural sand-bottom pool, or a pool remodel.

State Certified Pool Contractor Lic.# CPC 1456937 and landscaping Lic.# SL-09

Lucas Congdon

LET US BUILD YOUR DREAM!

CALL 941-366-7700
or visit us on the web at
www.LucasLagoons.com

OUTDOORS

Water Features by
Lucas Lagoons
See page 70

Landscaping • Patio
Pool & Spa • Rockscapes
Repair & Remodeling

NATURES ART INTO OUR VERY SURROUNDINGS

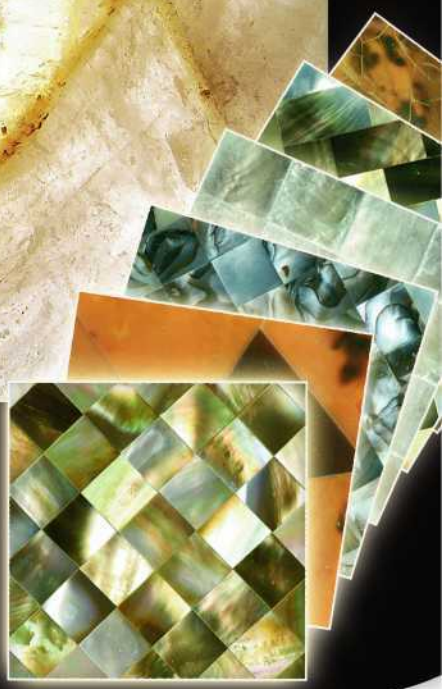

JOYAS DEL MAR COLLECTION
GEM STONE TILES
AMAZING STONE
BISAZZA

LIMESTONE COLLECTION
MOSAICO ITALIANO
CERAMICA VOGUE
SLABS

ASID BIA BUILDING INDUSTRY ASSOCIATION ids

INTERNATIONAL DESIGN CENTER
10800 CORKSCREW ROAD #354
ESTERO, FLORIDA 33928

14231 JETPORT LOOP, SUITE #7
FT. MYERS, FLORIDA 33913

239 225.4014
WWW.EMPIREMARBLETILE.COM

NATURAL STONE

Natural Stone by Empire
See page 72

Granite • Marble
Limestone • Onyx

The Ultimate Resource for Luxury Homes

Home & Design® is entering its second decade in Southwest Florida with the first annual *Resource Guide*

The *Home & Design*® *Resource Guide* is designed to be the primary source upscale home buyers and home owners use to connect with the finest home product and service providers.

Everything in one organized publication.

By consolidating into one annual publication, we are able to increase your reach locally, out-of-market & online *and* cut your advertising costs by 75% or more!

The housing market is turning and this is the perfect marketing opportunity for 2009.

Call 239 598-4826 for a complete media kit.

HOME & DESIGN
ANNUAL RESOURCE GUIDE

www.HomeAndDesign.net